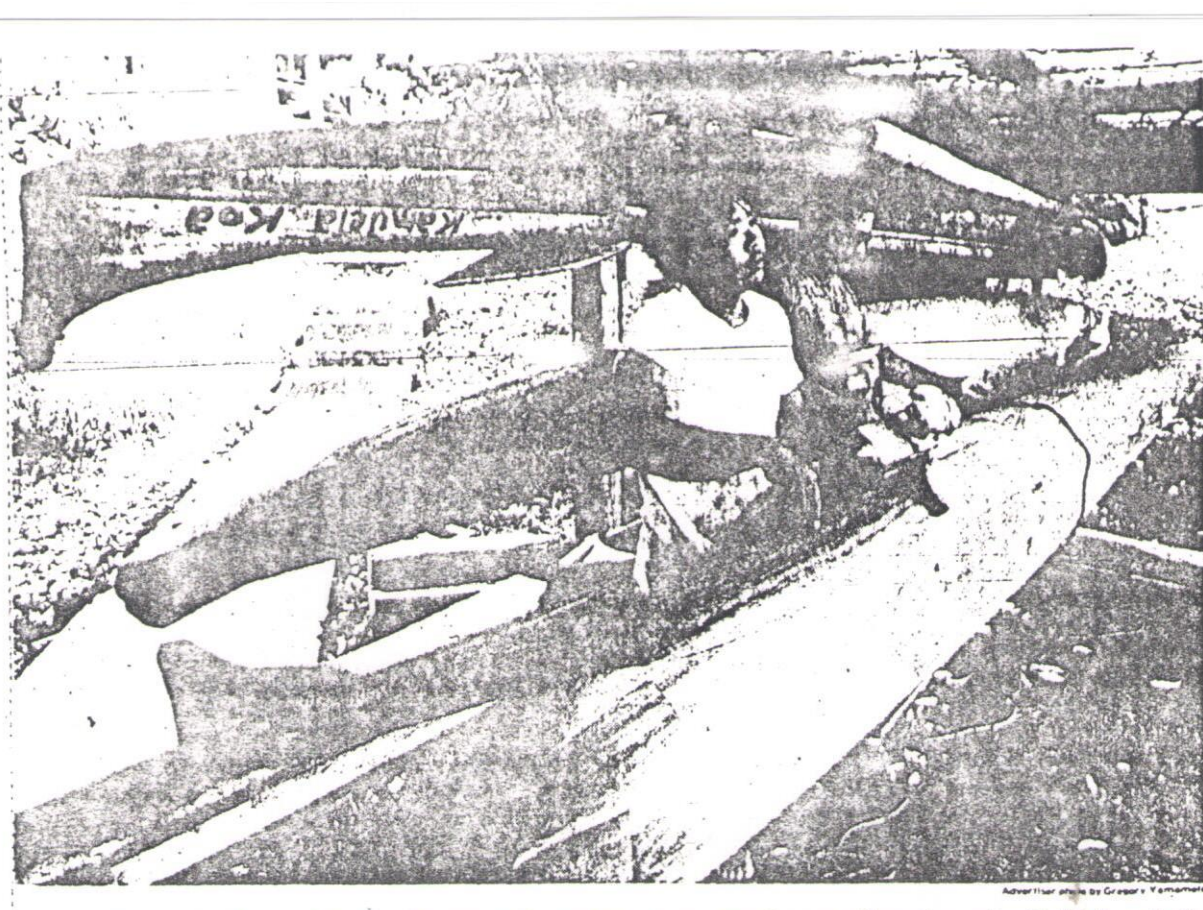

Advertiser photo by Gregory Yamamoto

Jason Tabata (left) and Wright Bowman Jr. put finishing touches on Kamehameha Club's koa hull

7/5/81.

OCC ohana wins Macfarlane

By Stephen Tsai
Advertiser Sports Writer

Outrigger Canoe Club saved its best for last yesterday: coming from behind to capture its own Walter J. Macfarlane Regatta at Waikiki Beach.

Outrigger, which stood as low as sixth at the mid-point, stormed back with wins in the older divisions, including the two-mile senior men's event, to claim the Macfarlane perpetual trophy.

Walter Guild, Outrigger's head coach and a distant relative of former OCC president Macfarlane, said his club was determined to win the meet.

"We were ready for this regatta," a happy Guild said after the meet. "We were pumped up, because this meet means a lot to us as a family. Our club is like a family.

"We look at this trophy yearly (the trophy is encased throughout the year at the Outrigger Hotel), so we know what it means. We just gave it our best shot. But we trained a little harder for this meet."

Outrigger finished with 74 points and Hui Nalu, which won last week's John Kaupiko Regatta at Waikiki, finished second with 65 points. Waikiki Surf Club and Healani finished tied for third with 42 points each.

Guild said Outrigger may have had an advantage in the race because all of its practices are held in the surf at Waikiki, but he emphasized it was the determination of the club that pulled it through.

"We shot for this race the whole year long," he said. "This was the first goal that we accomplished for this year."

The regatta was held in near-perfect conditions as the waves peaked at 2-3 feet. Earlier in the week, OCC officials had feared high surf might necessitate the use of fiberglass canoes, but yesterday all the clubs paddled their koa.

"The waves were good for us, but they were slightly disastrous for some other clubs," Guild said.

One of the "disasters" during the 8½-hour regatta was a crash between the Hawaiian Warriors and Surf Club during the women's sophomore event.

The Warriors, who had borrowed a canoe from Hui Lanakila after their boat was damaged prior to the regatta, lost control in the tough surf during the home stretch and rammed Surf Club's 45-year-old canoe, Malia.

The Surf Club canoe suffered four 30-foot and three 20-foot cracks on the side opposite the ama. Also, a hole — estimated by Surf Club advisor Wally Froiseth to be about "30 inches by six inches" — was discovered in the floor near the fourth seat. The Warriors' boat suffered minor damage.

After a 30-minute repair session, Malia returned to competition.

"We filled the holes and cracks with cardboard and tape," Froiseth said. "We have a tradition with this team — we race no matter what happens. A couple of years ago the whole front of the canoe fell off, but we still re-entered the race. It's a challenge for us."

Froiseth said the accident came at an inopportune momemt, since Surf Club was in second place when the crash took place.

"That was one of the biggest waves that we caught all day," Froiseth lamented.

Surf Club still managed a third-place finish with 42 points. Actually, Surf Club ended the regatta tied with Healani, but they won the tie-breaking coin toss.

The Macfarlane Regatta has been an annual event since 1943.

MEN

13 & — 1, Lanikai 1 46:03 2, Hui Nalu 1 47:02 3, Surf Club 1 47:06 4, Kailua 1 59:05 13 B — 1, Hui Nalu 1 54:6 2, Healani 1 55:7 3, Lanikai 1 55:3 4, Leeward Kai 1 57:4 13-under — 1, Healani 1 43:0 2, Lanikai 1 53:3 3, Hui Nalu 1 53:3 4, Outrigger 1 55:6 16-under — 1, Makaha, 1 36:0 2, Hui Lanakila 1 35:4 3, Outrigger 1 38:5 4, Hui Nalu 1 57:8 Novice B — 1, Outrigger 4 00:7 2, Hui Nalu 4 06:8 3, Healani 4 30:7 4, Leeward Kai 4 31:9 Novice A — Surf Club 3 50:9 2, Hui Nalu 3 53:3 3, Kailua 3 54:6 4, Kailua 4 13:0 16-under — 1, Outrigger 4 04:0 2, Surf Club 4 04:7 3, Lanikai 4 19:5 4, Healani 4 20:1 16-under — 1, Hui Nalu 1 26:1 2, Surf Club 1 40:2 3, Hui Lanakila 1 59:8 4, Outrigger 8 15:2 Freshman — 1, Outrigger 7 37:4 2, Hui Nalu 7 52:3 3, Kailua 7 52:6 4, Surf Club 7 53:4 Sophomore — 1, Kailua 8 11:0 2, Outrigger 8 13:6 3, Makaha 8 15:6 4, Hui Nalu 8 35:0 Open 4 — 1, Kailua 4 05:7 2, Hui Nalu 4 09:1 3, Outrigger 4 10:0 4, Hui Lanakila 4 34:5 Junior — 1, Outrigger 11 :46:3 2, Healani 12 08:9 3, Hui Nalu 14 37:0 4, Kailua 19 :16:0 Masters — 1, Healani 8 04:8 2, Outrigger 8 08:0 3, Surf Club 8 15:4 4, Hui Nalu 8 18:3 Senior masters — 1, Outrigger 4 07:0 2, Healani 4 20:5 3, Kailua 4 24:1 4, Hui Nalu 4 33:0 Senior — 1, Outrigger 15 06:9 2, Kailua 15 23:0 3, Hui Nalu 15 35:6 4, Surf Club 15 47:8

WOMEN

Novice B — 1, Hui Lanakila 1 28:9 2, Outrigger 1 30:8 3, Kailua 1 51:3 4, Lanikai 1 53:7 13-under — 1, Outrigger 1 47:0 2, Leeward Kai 1 49:7 3, Hui Nalu 1 51:0 4, Surf Club 1 51:7 Novice A — 1, Surf Club 1 52:7 2, Kailua 1 53:9 3, Hui Lanakila 1 54:5 4, Healani 1 55:1 13-under — 1, Hui Nalu 1 42:7 2, Surf Club 1 43:6 3, Lanikai 1 51:0 4, Kualau 1 53:2 Masters — 1, Hui Nalu 1 44:2 2, Kailua 1 45:7 3, Healani 1 47:4 4, Lanikai 1 47:7 13-under — 1, Outrigger 4 27:7 2, Hui Lanakila 4 37:6 3, Surf Club 4 56:1 4, Healani 5 06:0 Freshman — 1, Kailua 4 24:9 2, Healani 4 25:5 3, Hui Nalu 4 26:1 4, Surf Club 4 29:3 Sophomore — 1, Hui Nalu 4 09:7 2, Healani 4 27:2 3, Outrigger 4 34:5 4, Lanikai 4 39:7 Junior — 1, Outrigger 4 13:7 2, Healani 4 24:7 3, Surf Club 4 40:0 Senior — 1, Hui Nalu 8 33:7 2, Outrigger 9 00:7 3, Surf Club 9 00:3

MIXED

Boys-girls — 1, Healani 1 40:3 2, Surf Club 1 42:1 3, Lanikai 1 57:3 4, Kailua 1 57:5 Men-women — 1, Surf Club 4 21:4 2, Kualau 4 27:0 3, Hui Nalu 4 27:4 4, Waimanalo 4 34:4

TEAM SCORING

1, Outrigger 74 points 2, Hui Nalu 65 3 (tie), Waikiki Surf Club and Healani, both 42 5, Kailua 28 6, Lanikai 19 7, Hui Lanakila 16 8, Kualau 14 9, Makaha 7 10, Leeward Kai 3 11, Waimanalo 1

Kaneohe wins at Haleiwa

Kaneohe Canoe Club took five first places and three seconds yesterday to win the Hui Wa'a & Surfing Association's Eleu Alulike Kai Regatta at Haleiwa Beach Park.

Kaneohe scored 46 points in the balanced regatta, while the Waikiki Beach Boys edged Ka Mo'i 36-35 for second and Kamehameha and Loa'a tied for third place with 34 points each.

MEN

13-under — 1, Windward Kai 2 13:8, 2, Kaneohe 2 16:9 3, Ka Mo'i 2 26:0 4, Loa'a 2 30:8 13-under — 1, Kaneohe 1 37:9 2, Loa'a 1 34:5 3, Waikiki Beach Boys 2 00:7 4, Windward Kai 2 02:9 16-under — 1, Kaneohe 1 51:8 2, Ka Mo'i 2 00:6 3, Kamehameha 2 09:0 Novice B — 1, Beach Boys 4 06:5 2, Pohai Ke Aloha 4 15:2 3, Kaneohe 4 18:8 4, Loa'a 4 26:6 Novice A — 1, Kamehameha, 3, Beach Boys, 2, Hawaiian Outrigger 4, Ka Mo'i Times not available 16-under — 1, Loa'a 4 09:7 2, Ka Mo'i 4 12:6 3, Kamehameha 4 18:6 4, Kamehameha 4 30:3 18-under — 1, Loa'a 9 03:4 2, Kamehameha 9 13:4 3, Ka Mo'i 9 16:1 4, Hawaii Kai 9 37:3 Masters — 1, Hawaii Kai 1 47:8 2, Beach Boys 2 00:7 3, Hawaiian Outrigger 2 01:3 4, Haleiwa 2 06:8 Freshman — 1, Kaneohe 6 31:9 2, Kamehameha 9 04:8 3, Lokahi 9 3:5 4, windward Kai 10 02:4 Sophomore — 1, Hawaiian Outrigger 13 46:2 2, Kamehameha 14 13:1 3, Ka Mo'i 14 20:1 4, Loa'a 14 40:8 Junior — 1, windward Kai 19 15:4 2, Ka Mo'i 19 27:9 3, Kaneohe 19 57:3 4, Beach Boys 20 22:0 Senior — 1, Beach Boys 23 16:1 2, Lokahi 24 13:7 3, Kamehameha 24 46:9 4, Kaneohe 25 24:0 Open 4 — 1, Hawaii Kai 3 06:8 2, Kamehameha 5 10:3 3, Ka Mo'i 5 18:8 4, Beach Boys 5 31:3

WOMEN

13-under — 1, Kaneohe 2 11:6 2, Ka Mo'i 2 17:9 3, Windward Kai 2 26:3 4, Kamehameha 2 34:9 Novice B — 1, Kaneohe 2 16:1 2, Hawaii Kai 2 17:7 3, Kamehameha 2 18:7 4, Beach Boys 2 27:1 13-under — 1, Loa'a 2 05:3 2, Kamehameha 2 14:4 3, Beach Boys 2 25:3 4, Pohai Ke Aloha 2 30:5 17-under — 1, Ka Mo'i 2 00:9 2, Kaneohe 2 04:3 3, Kamehameha 2 05:7 4, Lokahi 2 06:9 Novice A — 1, Beach Boys 5 05:2 2, Kaneohe 5 12:3 3, Windward Kai 5 19:7 4, Ka Mo'i 5 41:9 Masters — 1, Ka Mo'i 3 34:0 2, Loa'a 2 40:0 Freshman — 1, Kamehameha 8 13:2 2, Kaneohe 8 13:3 3, Ka Mo'i 9 47:3 Sophomore — 1, Beach Boys 11 24:7 2, Pohai Ke Aloha 11 33:7 3, Ka Mo'i 12 01:1 Junior — 1, Loa'a 13 52:1 2, Beach Boys 14 29:3 3, Ka Mo'i 14 29:7 Senior — 1, Loa'a, no time Others disqualified Mixed — 1, Hawaiian Outrigger 4 29:6 2, Windward Kai 4 32:1 3, Beach Boys 5 07:7 4, Pohai Ke Aloha 5 09:5

TEAM SCORING

1, Kaneohe 46 points 2, Waikiki Beach Boys 36 3, Ka Mo'i 35 4 (tie), Kamehameha and Loa'a, both 34 6, Windward Kai 17 7 (tie), Hawaiian Outrigger and Pohai Ke Aloha 8 9, Lokahi 7 10, Hawaii Kai 4, Eleu Alulike Kai, Haleiwa and Kai Oni did not score